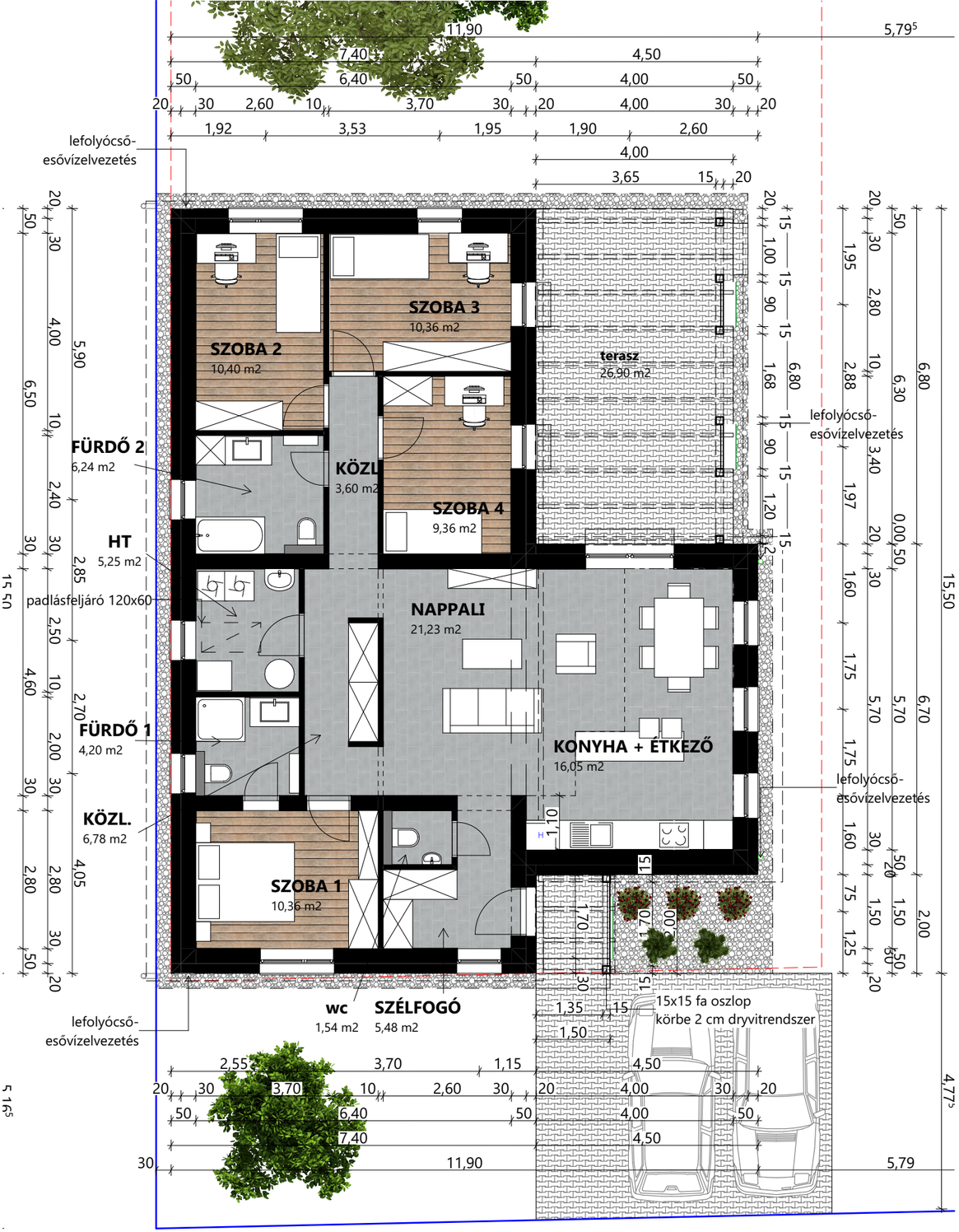

L6 Ház
Nettó alapterület: 110,8 m² + Terasz